



**ACQUIRED**  
 BY RE: 980 IM' 10  
 DATE Aug. 30, 1963  
 PLOTTED 8-3-77 R.M.  
 CITY CLERK FILE NO. 530



INDICATES PARCEL  
 TO BE ACQUIRED

Area = 2507 S.F. ±

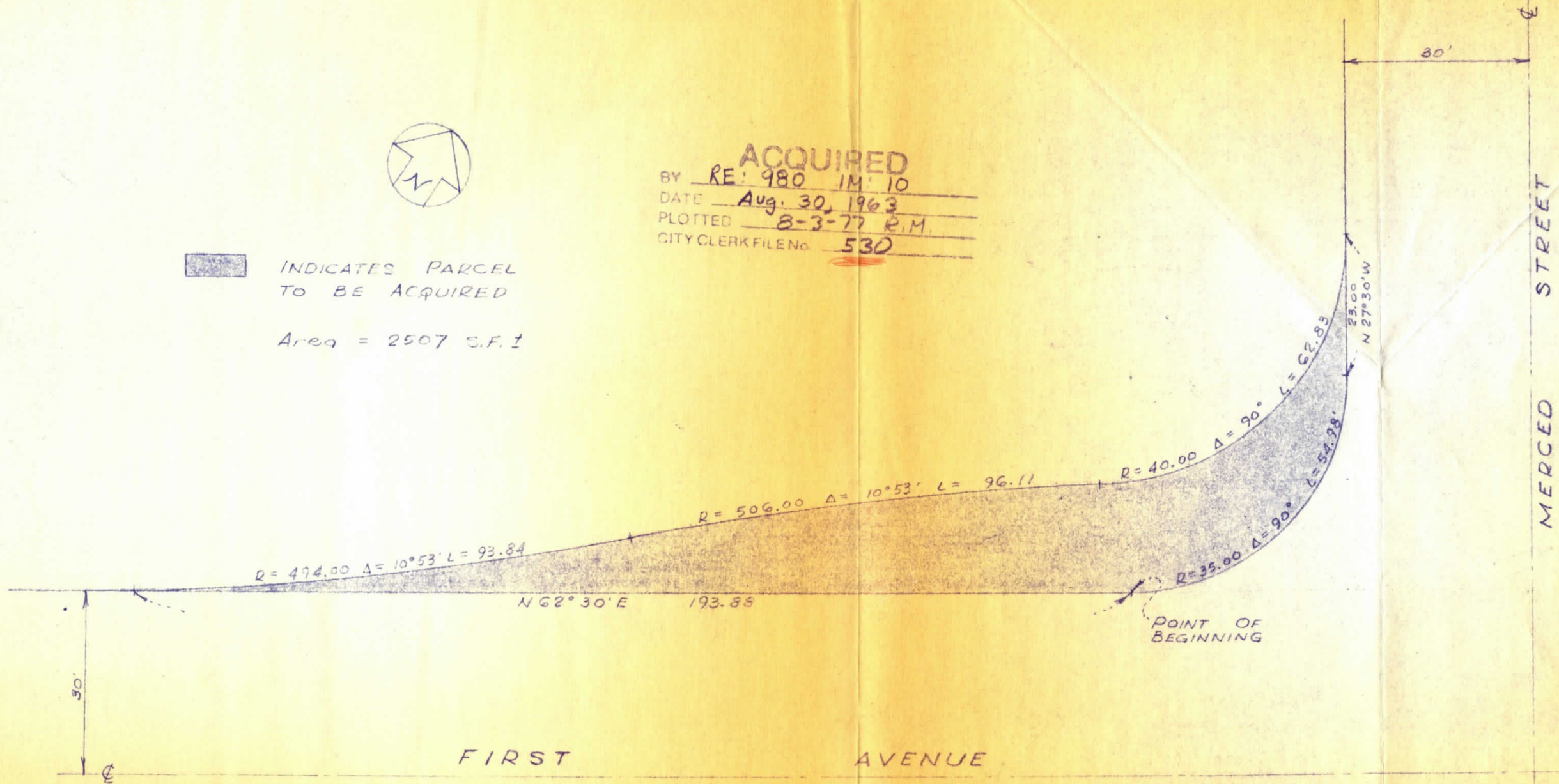

FIRST AVENUE

MERCED STREET

RE: LD. G2-G8

MICROFILMED

NO.	REVISED	BY	APVD
COMPILED RGE		DRAWN RGE	
CHECKED AS			
APPROVED RGE			
DATE	SCALE		
Nov. 1962	None		

**CITY OF SAN LEANDRO**  
**DEPARTMENT OF PUBLIC WORKS**  
**ENGINEERING DIVISION**  
 NW COR MERCED ST. &  
 FIRST AVENUE - WIDENING

JOB NO.	
APPROVED BY	<i>Norm Hamlin</i>
CITY ENGINEER	REG. C. E. NO. 7054
DATE	Nov. 28, 1962
DWG	CASE
119	1603